

GENERAL NOTES:

1. THE ORIGINAL TOPOGRAPHY AND GROUND ELEVATIONS, SERVICING AND SURVEY DATA SHOWN ON THIS PLAN ARE SUPPLIED FOR INFORMATION PURPOSES ONLY. IT SHALL BE THE RESPONSIBILITY OF THE CONTRACTOR TO VERIFY THE ACCURACY OF ALL INFORMATION OBTAINED FROM THESE PLANS. ALL DIMENSIONS AND INVERTS MUST BE VERIFIED PRIOR TO CONSTRUCTION. IF THERE IS ANY DISCREPANCY THE CONTRACTOR IS TO NOTIFY THE ENGINEER PROMPTLY.
2. ALL ELEVATIONS ARE GEODETIC AND UTILIZE METRIC UNITS UNLESS OTHERWISE NOTED.
3. THE CONTRACTOR IS RESPONSIBLE FOR DETERMINING THE EXACT LOCATION, SIZE, MATERIAL AND ELEVATIONS OF ALL EXISTING UTILITIES PRIOR TO COMMENCING CONSTRUCTION. PROTECT AND ASSUME ALL RESPONSIBILITY FOR EXISTING UTILITIES WHETHER OR NOT SHOWN ON THE DRAWINGS. IF THERE ARE ANY DISCREPANCIES THE CONTRACTOR IS TO NOTIFY THE ENGINEER PROMPTLY. GAS, HYDRO, CABLE, TELEPHONE, OR ANY OTHER UTILITY THAT MAY EXIST ON SITE MUST BE LOCATED BY ITS OWN UTILITIES AND VERIFIED.
4. ALL UNDERGROUND SERVICES, MATERIALS AND INSTALLATIONS TO BE IN ACCORDANCE WITH ONTARIO PROVINCIAL STANDARDS AND SPECIFICATIONS UNLESS OTHERWISE STATED (OPSS).
5. ALL DISTURBED AREAS TO BE RESTORED TO ORIGINAL CONDITION OR BETTER UNLESS OTHERWISE SPECIFIED. ANY GRASSED AREAS DISTURBED ARE TO BE REINSTATED WITH MINIMUM 100MM TOPSOIL AND SEED.
6. THE CONTRACTOR IS RESPONSIBLE FOR ALL LAYOUT FOR CONSTRUCTION PURPOSES.
7. TREES DESIGNATED BY THE ENGINEER MUST BE PROTECTED AND MAINTAINED DURING CONSTRUCTION.
8. CONTRACTOR TO OBTAIN AND PAY FOR ALL NECESSARY PERMITS FROM THE COUNTY, MUNICIPALITY AND/OR CONSERVATION AUTHORITY PRIOR TO COMMENCING CONSTRUCTION.
9. CONTRACTOR TO PROVIDE SHOP DRAWINGS FOR REVIEW AND APPROVAL.
10. GRADES TO MATCH ADJACENT PROPERTIES AT PROPERTY LINE.
11. SLOPES IN LANDSCAPED AREAS SHALL NOT EXCEED 3:1 (3 HORIZONTAL TO 1 VERTICAL).

ENVIRONMENTAL

12. EROSION AND SEDIMENT CONTROLS SHALL BE INSTALLED PRIOR TO CONSTRUCTION AND MONITORED AND MAINTAINED BY THE CONTRACTOR UNTIL COMPLETION. THE TEMPORARY SEDIMENT AND EROSION CONTROL MEASURES MUST BE REMOVED ONCE THE SITE HAS BEEN STABILIZED AND SITE WORKS COMPLETED.
13. ALL TREE PROTECTION SHALL BE IN PLACE PRIOR TO ANY SITE ALTERATION AND REMAIN UNDISTURBED FOR THE REMAINDER OF THE PROJECT.
14. REGARDLESS OF SITE SPECIFIC ITEMS DETAILED ON THE PLANS, THE CONTRACTOR SHALL INSTALL EROSION CONTROL MEASURES TO SUIT THE PROPOSED WORK METHODS TO CONTROL SEDIMENT FROM RUNNING OFF THE SITE OR INTO WATER BEARING FEATURES PRIOR TO ANY DISTURBANCE. FOLLOWING CONSTRUCTION, DISTURBED AREAS, AS WELL AS PROPOSED GRASSED AND VEGETATED SURFACES SHALL BE REINSTATED.
15. IN THE EVENT THAT HUMAN REMAINS ARE ENCOUNTERED DURING CONSTRUCTION, THE MINISTRY OF CITIZENSHIP, CULTURE AND RECREATION SHALL BE NOTIFIED IMMEDIATELY AND THE REGISTRAR OR DEPUTY REGISTRAR OF THE CEMETARIES REGULATION UNIT OF THE MINISTRY OF CONSUMER AND COMMERCIAL RELATIONS (416) 362-8392, SHALL BE NOTIFIED IMMEDIATELY.
16. IN THE EVENT THAT BURIED ARCHEOLOGICAL REMAINS ARE FOUND DURING CONSTRUCTION ACTIVITIES, THE MINISTRY OF CITIZENSHIP, CULTURE AND RECREATION SHALL BE NOTIFIED IMMEDIATELY.
17. WHILE UNDERTAKING CLEARING, DEMOLITION, EXCAVATION OR CONSTRUCTION THE OWNER AND THEIR CONTRACTORS SHALL BE VIGILANT FOR THE POTENTIAL PRESENCE OF UNDERGROUND FUEL TANKS, CONTAMINATED SOIL OR GROUNDWATER, BURIED WASTE OR ABANDONED WATER WELLS. IF ANY OF THE ABOVE ARE ENCOUNTERED OR SUSPECTED, THE OWNER SHALL ENSURE THAT:
 - 17.A. THE LOCAL MUNICIPALITY'S ENVIRONMENT DEPARTMENT IS ADVISED THAT CONTAMINANTS OR WASTES HAVE BEEN DISCOVERED OR ARE SUSPECTED.
 - 17.B. ANY SOIL OR GROUNDWATER CONTAMINATION ENCOUNTERED IS REMEDIATED TO APPLICABLE STANDARDS AS DEFINED WITHIN O.REG OR AS REVISED;
 - 17.C. ANY WASTES GENERATED BY SITE CLEAN-UPS ARE MANAGED IN ACCORDANCE WITH APPLICABLE LAWS AND STANDARDS;
 - 17.D. ANY ABANDONED FUEL TANKS ENCOUNTERED ARE DECOMMISSIONED IN ACCORDANCE WITH APPLICABLE LAWS AND STANDARDS;
 - 17.E. ANY UNUSED WATER WELLS (DRILLED OR DUG) ARE PROPERLY ABANDONED IN ACCORDANCE WITH ONTARIO REGULATIONS 903 - WELLS OR AS ADVISED;
 - 17.F. IF IT APPEARS LIKELY THAT CONTAMINATION EXTENDS BEYOND THE BOUNDARIES OF THE SUBJECT PROPERTY, THE OWNER NOTIFIES THE LOCAL OFFICE OF THE MINISTRY OF ENVIRONMENT AND THE LOCAL MUNICIPALITY ENVIRONMENT DEPARTMENT;
 - 17.G. CONSTRUCTION WASTES ARE NOT TO BE BURIED WITHIN THE PROPERTY THAT IS THE SUBJECT OF THIS AGREEMENT.
 - 17.H. THE OWNER AND THEIR CONTRACTORS REPORT ALL SPILLS TO THE MINISTRY OF THE ENVIRONMENT'S SPILLS ACTION CENTRE (1-800-268-6060) AND TO THE MUNICIPALITY FORTHWITH.

STORM

18. ALL TEMPORARY SEDIMENT AND EROSION CONTROL MEASURES SHALL BE INSTALLED PRIOR TO CONSTRUCTION. CONTRACTOR TO MAINTAIN SILT FENCE AND SILT TRAPS IN ALL CATCHBASINS.
19. DITCH INLET CATCH BASIN TO BE AS PER OPSD 705.040 TYPE "B" GRATE.

TRENCHING

20. BEDDING SHALL BE A MINIMUM 150MM OF GRANULAR "A", COMPACTED TO MINIMUM 98% STANDARD PROCTOR DRY DENSITY. CLEAR STONE BEDDING SHALL NOT BE PERMITTED.
21. SUB-BEDDING, IF REQUIRED SHALL BE AS PER THE DIRECTION GEOTECHNICAL ENGINEER
22. BACKFILL TO AT LEAST 300MM ABOVE TOP OF PIPE WITH GRANULAR "A".



GEOTECHNICAL • CIVIL • STORMWATER • ONSITE WASTEWATER
UNIT 640 - 654 NORRIS COURT
KINGSTON ONTARIO
OFFICE (613) 634-1789
www.groundengineer.ca



REVISIONS		
No.	Description	Date
1.	ISSUED FOR PERMIT	2021/12/07
2.	REVISED AS PER TOWN COMMENTS	2022/01/05
3.	REVISED AS PER MTO COMMENTS	2022/02/01

BENCHMARK:		
No.	DESCRIPTION	ELEVATION
##	XXX	XXX.XX

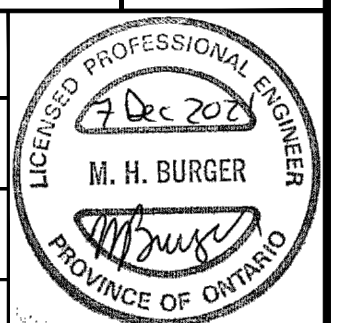

Client / Land Owner:
HOME HARDWARE BUILDING CENTRE

Project:
HOME HARDWARE BUILDING CENTRE
 TOWN OF GANANOQUE ONTARIO
 Drawing Title:
NOTES AND DETAILS

Drawn by: TF	Project Number: GW-21062
Checked By: MB	Drawing Number: C-102
Scale: 24"x36" 1:500	
Date: NOV 30, 2021	SHEET 2 of 2

