

Inside the rectangular area below on the diagram of the property in Gananoque outlines the area where the new road will be put in and all the adjacent scrub brush, they are all trees/shrubs not suitable for preservation such as ash, buckthorn, hawthorn, elm and black walnut.

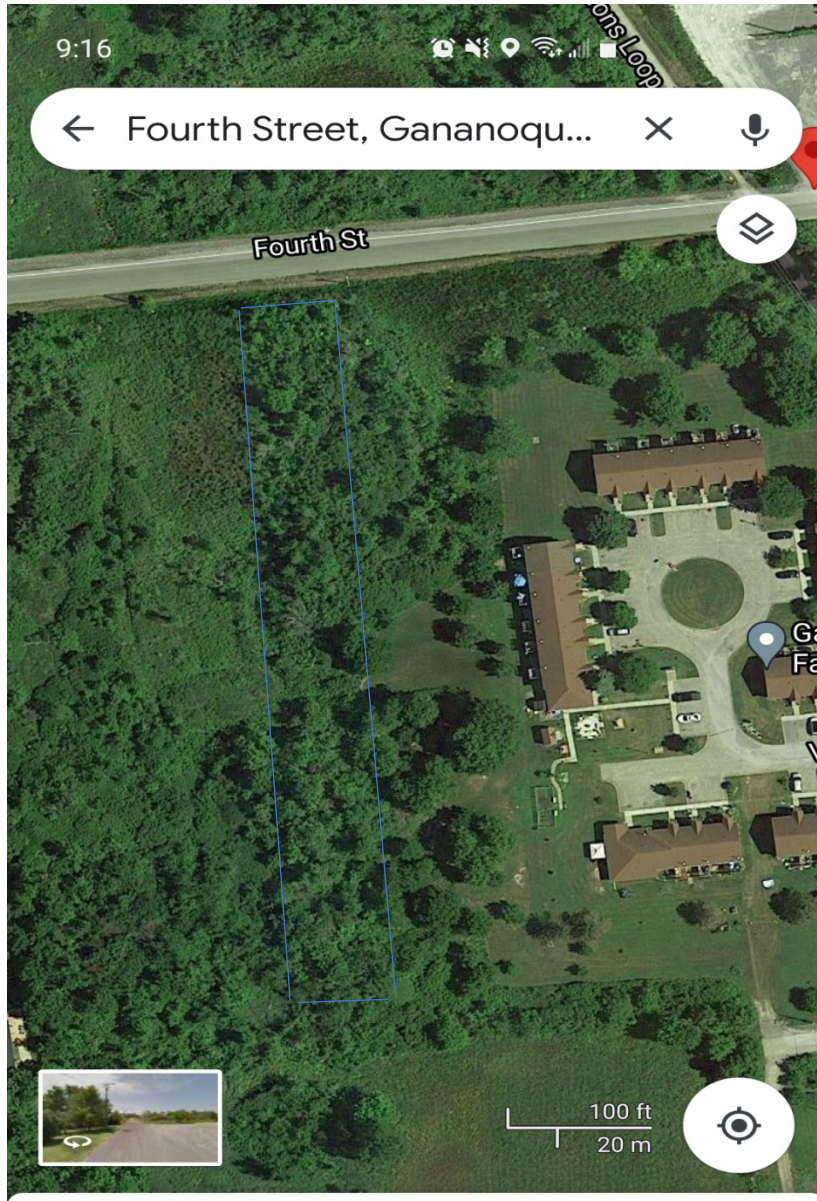

Fourth St

Gananoque, ON · 🚗 45 min

- [Directions](#)
- [Start](#)
- [Save](#)
- [Share](#)



Attached is the rough draft which includes all the tree species of the property , all trees were measured at breast height.

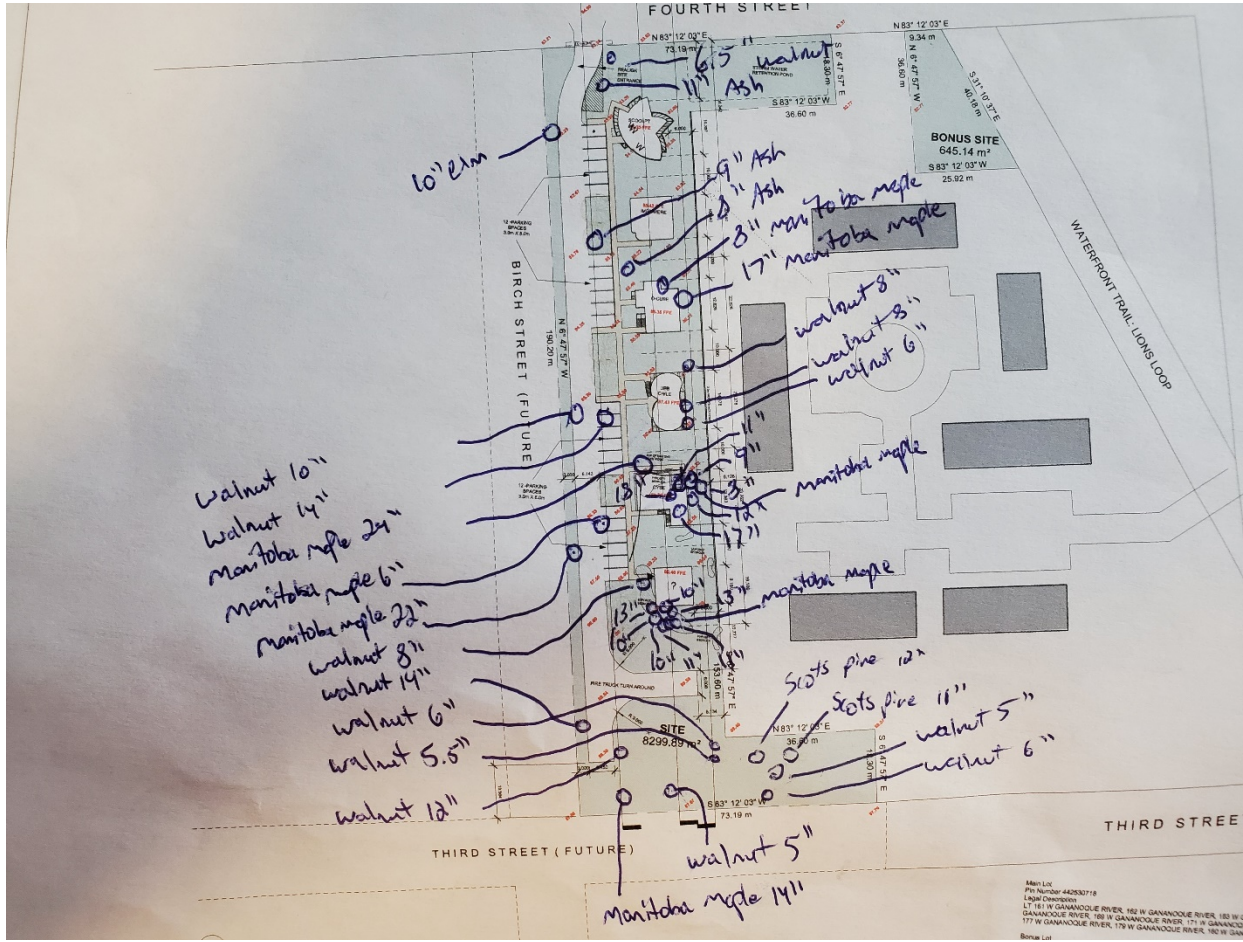

Species	15-30cm	30-45cm	45-60cm	suitability for preservation
Manitoba Maple	9	8	3	Poor
Black walnut	8	3	0	Good
Scots pine	1	1	0	Good
White ash	3	0	0	Poor
White elm	1	0	0	Good